



## Pressure Test Certificate Piped Services at Pre-line

**FORM NUMBER: BC44**

**DATE REVISED: 19 July 2010**

Issued by: (print name) Tim Miller Plumber Registration Number: 10451

To: Tasman District Council

In respect to the following:

Piped services installed in accordance with G12/AS1 or NZS/AUS3500.1 and 3 (delete one) as shown on the approved plans or as per the attached amendment plan.

Installed at: (property address) Unit 52 Parker St Motueka

Building consent number: 121096

Pipe brand used: Duro Secura

Type of test: Water Pressure 1500kpa

Duration: 30mins

As a craftsman plumber, currently holding an annual practising licence, I certify that I, or personnel under my control, have carried out the installation of the above system and I believe on reasonable grounds that the installation complies with the New Zealand Building Code.

\_\_\_\_\_  
Signature of Client/Builder

[Signature]  
Signature of Plumber

### For Council Use Only

Register checked:

Date: \_\_\_\_\_

Inspector name: \_\_\_\_\_

Signature: \_\_\_\_\_

Tasman District Council Email [info@tasman.govt.nz](mailto:info@tasman.govt.nz) Website [www.tasman.govt.nz](http://www.tasman.govt.nz) 24 hour assistance

Richmond 189 Queen Street, Private Bag 4, Richmond, Nelson 7010, New Zealand Phone 03 543 8400 Fax 03 543 8504

Murchison 92 Rindia Street, Murchison 7102, New Zealand Phone 03 528 1013 Fax 03 525 1012

Motueka 71-1 Kerroll Place, PO Box 113, Motueka 7143, New Zealand Phone 03 528 2022 Fax 03 528 975

Golden Bay 28 Commercial Street, PO Box 24, Takaka 7141, New Zealand Phone 03 521 6030 Fax 03 525 5902

EW008 551

ELECTRICAL WORKERS  
REGISTRATION BOARD

# Electrical Certificate of Compliance

No. **3927488**

for a low voltage installation if prescribed electrical work has been done on any part of it and the prescribed electrical work involved placing, replacing, or repositioning conductors or fittings attached to conductors.

No. of attachments

To be completed whether or not an inspection is required.

### CUSTOMER INFORMATION - PLEASE PRINT CLEARLY

Name of customer **R J KER**

Phone:

Address of installation **52/53 PARKER ST. MOTUEKA**

Postal address of customer (if not as above) **PO BOX 155 PARAPARAUMU**

### DECLARATION OF CONFORMITY (Please tick (✓) appropriate boxes)

In accordance with Regulation 58 of the Electricity (Safety) Regulations 2010, the design of the installation or part of the installation to which this certificate applies

- (a) complies with either Part 2 of AS/NZS 3000:2007  or Part 1 of AS/NZS3000:2007 and Regulation 59  and
- (b) the supply system of the installation or part of the installation to which this certificate applies is  
 230V/400 V MEN  or attached other system

### WORK DETAILS

**16** No. of lighting outlets

**1** No. of ranges

Please tick (✓) as appropriate where work includes:

**19** No. of socket outlets

**1** No. of water heaters

Mains

Main earthing system

Was any installation work carried out by the homeowner?

Yes  No

MEN Switchboard

closest to point of supply

Electric lines

Description of work carried out (if necessary attach any pages with work done)

**1 NEW VILLA**

### CERTIFICATION OF WORK (Please tick (✓) appropriate boxes)

I certify that the completed installation or part of the installation to which this certificate applies

- has been installed in accordance with the design detailed in the Declaration of Conformity section above
- has had tests which are required by the Electricity (Safety) Regulations 2010 satisfactorily completed
- has an earthing system that is correctly rated
- contains fittings which are safe to connect to a power supply
- is safe to connect to a power supply

### ELECTRICAL WORKER DETAILS

Name **TYRONE CALLAGHAN**

Registration No. **E 10486**

Company **ACTIVE ELECTRICAL**

Contact Ph No. **021 908 728**

Signature *Callaghan*

Date **15/1/2013**

### INSPECTION DETAILS

Electrical work requiring inspection by a registered electrical inspector

- Mains work (mains, MEN switchboards closest to the point of supply, or main earthing systems)
- Attached other
- Work carried out in accordance with Part 1 of AS/NZS 3000:2007

I certify that the items identified above are electrically safe and that the inspection has been carried out in accordance with the Electricity (Safety) Regulations 2010.

Name

Registration No.

Signature

Date

Contact Ph No.

Soil system

DRAINLAYING FIRM Tim Miller

BUILDING CONSENT No. \_\_\_\_\_

PROPERTY OWNER \_\_\_\_\_

LOCATION/STREET Unit 52

DATE 10/1/13

TOWNSHIP Motueka

### DRAINAGE PLAN

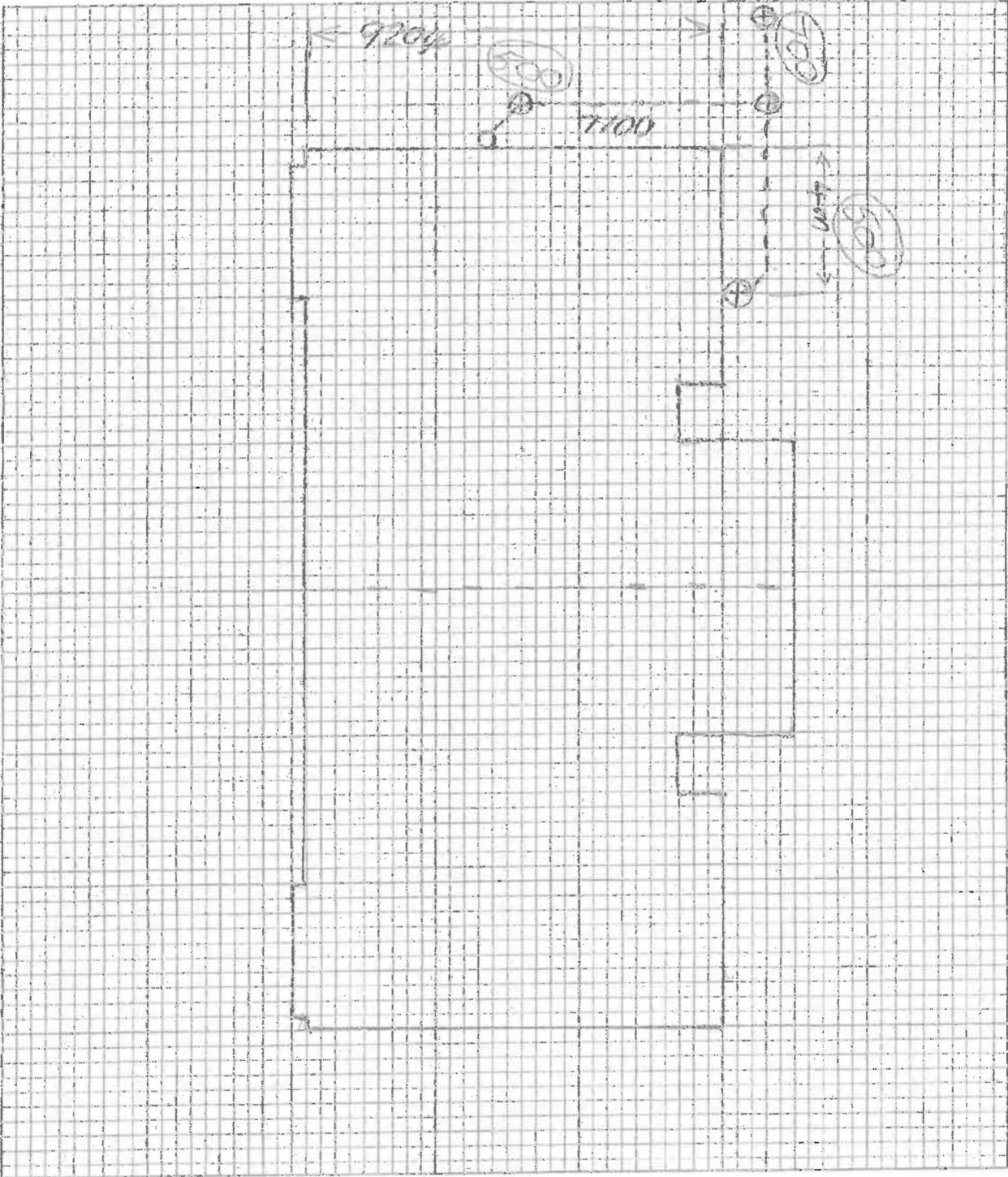

INSTALLED TO BUILDING CODE  
SIGNED BY REGISTERED DRAINLAYER \_\_\_\_\_

INSPECTED BY \_\_\_\_\_

DRAINLAYING FIRM Tan Miller Plumbing BUILDING CONSENT No. \_\_\_\_\_

PROPERTY OWNER \_\_\_\_\_ LOCATION/STREET \_\_\_\_\_

DATE 10/1/12 TOWNSHIP Motueka

*Stormwater*  
**DRAINAGE PLAN**

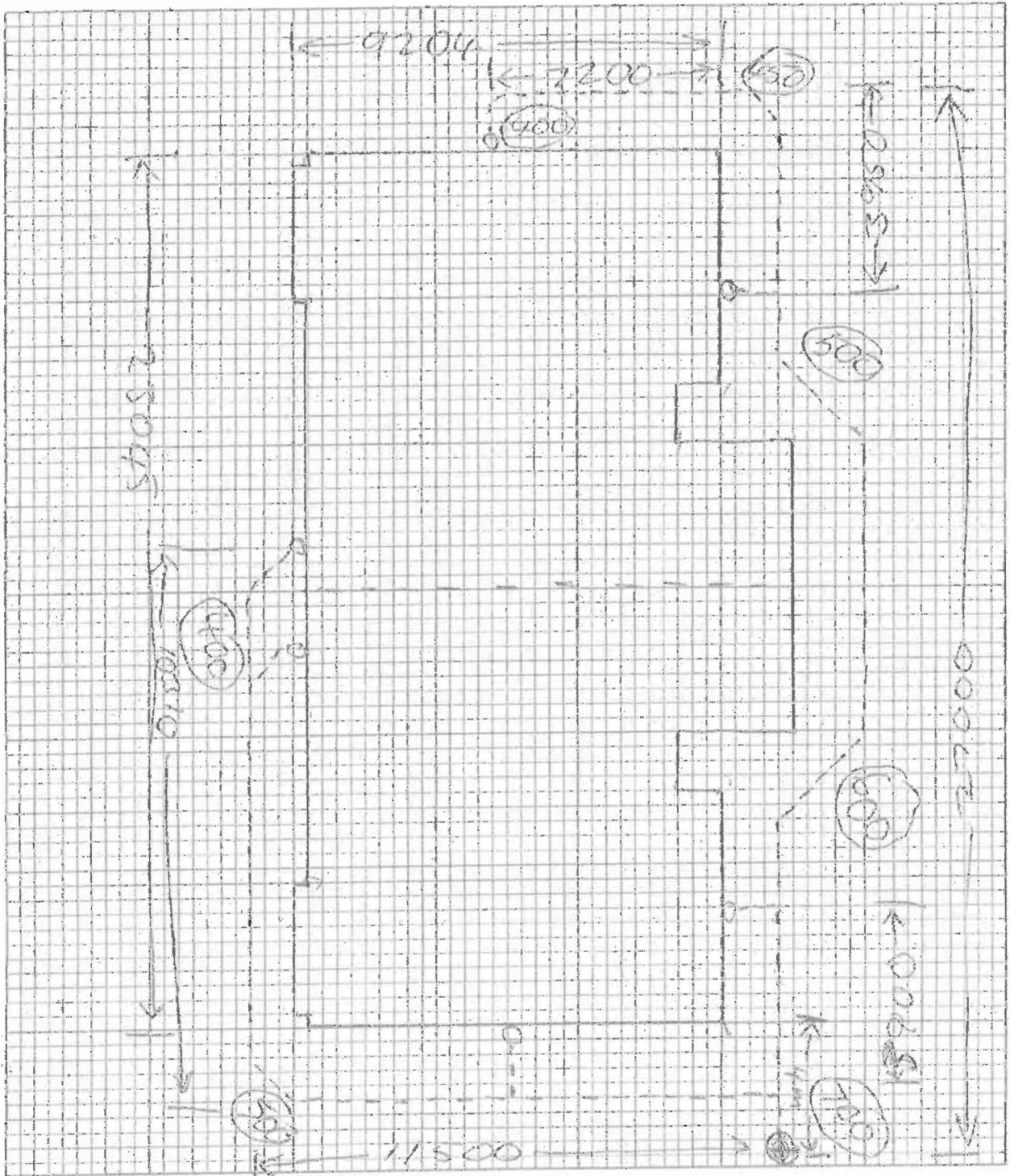

INSTALLED TO BUILDING CODE  
SIGNED BY REGISTERED DRAINLAYER \_\_\_\_\_

INSPECTED BY \_\_\_\_\_